

BUILD A TRYKE

River Action and Mississippi Bend Trykes, a local chapter of AMBUCS, have teamed up to bring the joy of riding a bicycle to children who otherwise may never have had the chance. Local groups and businesses have donated kits to construct special tricycles for children with disabilities.

These trykes have special modifications to fit each child's needs. After building the trykes on Saturday with volunteer teams, we'll be giving them to the children on Sunday at Ride the River headquarters at a 9 a.m. ceremony.

"U.S. Bank is thrilled to help those with disabilities take part in Ride the River 2017 by sponsoring the Build a Tryke program."

EVENT SPONSORS



FRIENDS OF RIDE THE RIVER

John and Paddy Blackman ▲ Frank and Ingrid Bogdanowicz
 Tom and Pat Bolton ▲ Davenport Eye Group ▲ Tracy Dvorak
 Art and Mary Beth Eggers ▲ La Juan Gault
 Here's the SCOOP Ice Cream Shop
 Paul and Sheila Guse John Kustes ▲ L.E. Chute Company
 Nelson Brothers Agency ▲ John and Vivian Norton
 Dixon Novy ▲ Richard and Kay Patterson ▲ Dennis Platt
 Porter's Village Marathon ▲ Malcome Seline
 Southeast National Bank ▲ Tom and Kathy Wine

TRAIL MAP



RIDE THE RIVER

Build-A-Tryke 2017

GETTING EVERYONE MOVING

\$30 for 30 years! Please consider joining River Action as a member. With your help we can continue to achieve great things in the coming years.

PLEASE INDICATE MEMBERSHIP LEVEL

\$100 Action Membership
 Includes benefits of household membership + two tickets to a River Action event—choose one: Ride the River, Taming, Floatzilla, or Golf Cart Tour.

\$60 Household Membership
 Includes benefits of individual membership plus Riverine Walks for all household members.

\$30 Individual Membership
 Includes membership card, eddy Magazine and Riverine Walks

\$15 Student Membership
 Includes membership card, eddy Magazine and Riverine Walks

Scan here to go to River Action's web site to make an online donation

RIVERACTION.ORG

563.322.2969

Name: _____
 Address: _____
 City, State, Zip: _____
 Phone: (____) (____) _____ Cell: (____) (____) _____
 Email: _____
 Payment: Invoice me Check Enclosed Bill my credit card:
 Card # _____ exp. Date _____
 Signature: _____
 3-digit security code: _____

Join NOW! RIVERACTION.ORG

ROUTE INFO

SUNDAY, JUNE 18, 2017
Main Route Open 7 am to 3:30 pm

Those planning on riding extensive mileage should plan to finish by the time the routes close.

MAP KEY

- Medic Stations
- Concessions
- To The Quarter, East Moline
- To Quad City Times, Davenport

★ HEADQUARTERS: QUAD CITY TIMES

- Packet pickup, ride start and finish
- Concessions and rest rooms
- Bike repair
- T-shirt and helmet sales

MILEAGE

QC Times to Leach Park.....	2.5 mi
Boat Landing to The Quarter	4.0 mi
The Quarter to Black's Store	2.7 mi
Black's Store to Rapids City.....	3.9 mi
Rapids City to Cordova	8.0 mi
Boat Landing to Rowing Club.....	1.0 mi
Rowing Club to Centennial Bridge ...	3.5 mi
Bridge to QC Times.....	1.0 mi

Ride the River proceeds and advocacy have developed River Way trails from 1985-2017.

For emergency assistance call 911
For bike repair call 563-322-2969

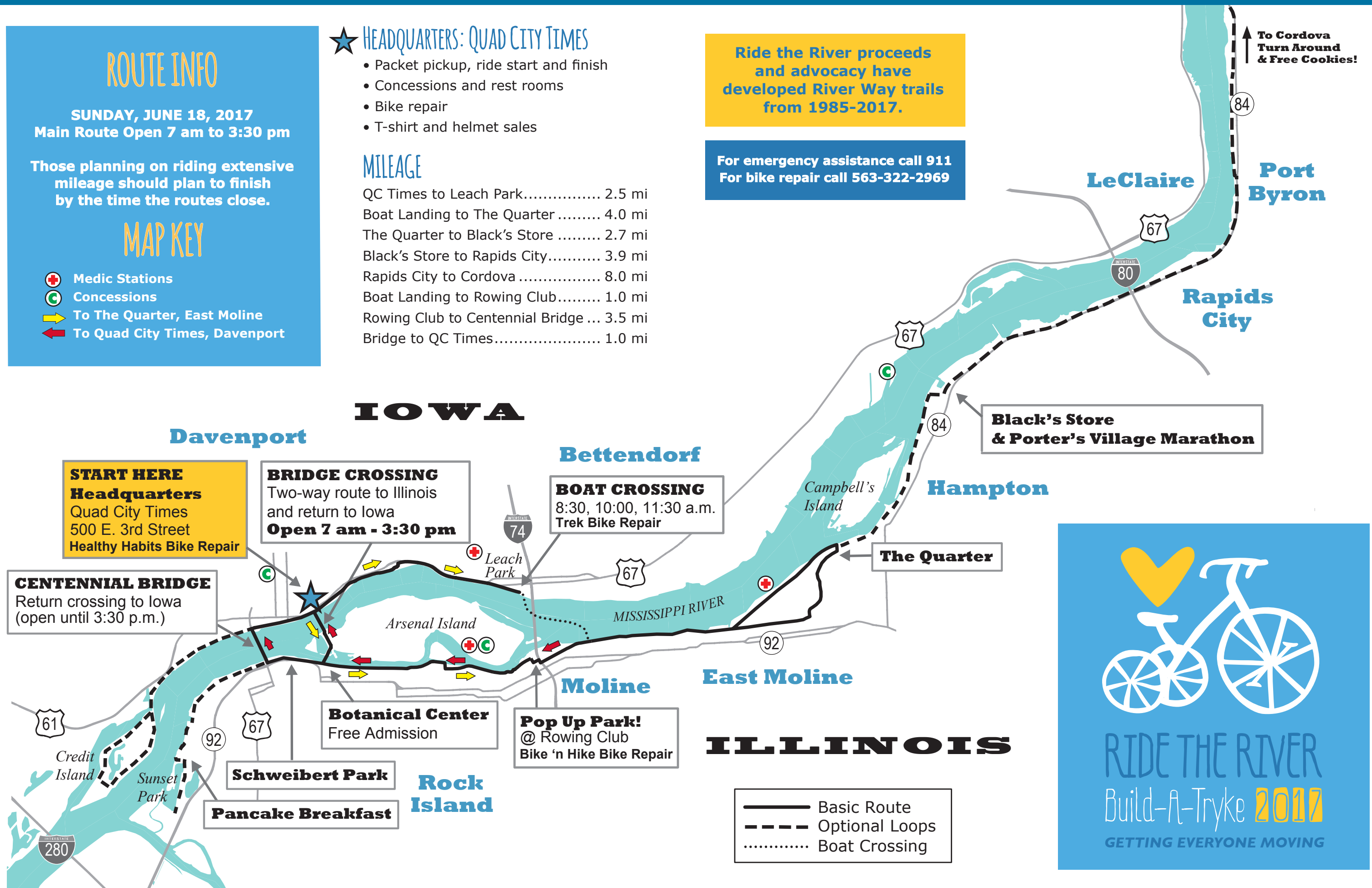

— Basic Route
- - - Optional Loops
..... Boat Crossing